VISIT…

LANZAROTE Caliente.COM

SYNDICATE

Words and Music by
JOE KING, DAVID WELSH
and ISAAC SLADE

Moderately ♩ = 84

Am9 Dm7/F C(add9) Cmaj9/D Am9 Dm7/F C(add9) Cmaj9/D

Am9 Dm7/F C(add9) Cmaj9/D Am9 Dm7/F C(add9) Cmaj9

Verse:

Fsus2 Am7 Gsus4 C

1. Half way a-round the world lies the one thing that you want,

Dm11 Am7 F C F Am C

bur-ied in the ground, hun-dreds of miles down. The

© 2009 EMI APRIL MUSIC INC. and AARON EDWARDS PUBLISHING
All Rights Controlled and Administered by EMI APRIL MUSIC INC.

Authorized for use by *Robert Keys*

Fsus2 Am7 G C

first thing that a - ris - es in your mind when you a - wake, is

Dm7

bend - ing you til you break, let me hold you now.

Fmaj9 Csus2 G Am7

Ba - by close your eyes, don't o - pen til the morn - ing light.

Fmaj9 Csus2 Am7 Gsus4 Am9 Dm7/F

Ba - by don't for-get, we have - n't lost it all yet.

Authorized for use by *Robert Keys*

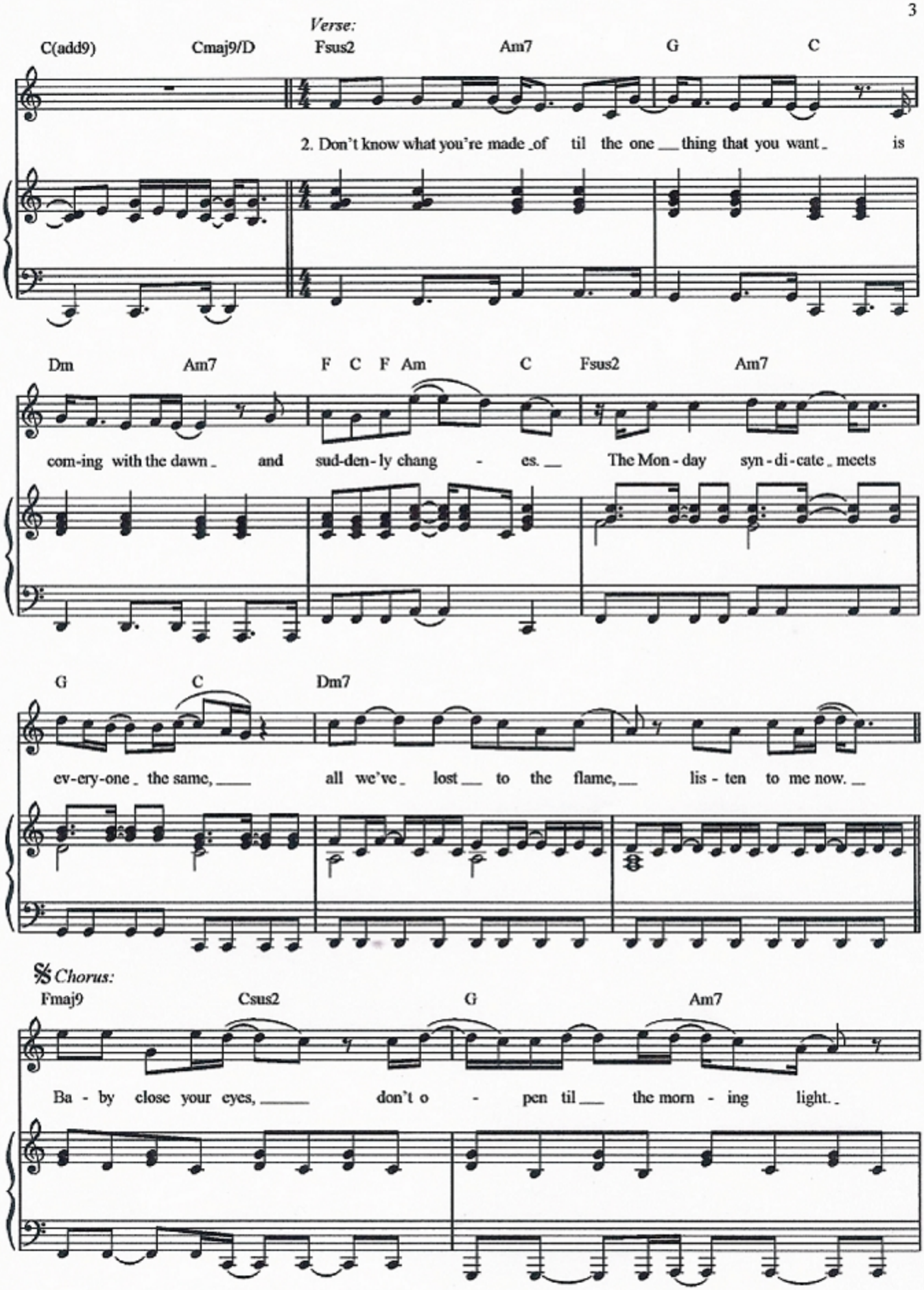

Authorized for use by *Robert Keys*

Fmaj9 Csus2 Am7 Gsus4 Fmaj9 Csus2

Don't ev - er for-get, ___ we have - n't lost _ it all ___ yet. _ All we know for sure ___ is all _

Em Am7 Fmaj9 Csus2 Am7 Gsus4 *To Coda* ϕ

___ that we _ are fight - ing for. _ Ba - by don't for-get ___ we have - n't lost _ it all _

Am7/C F6/C C F/C Am7/C F6/C C F/C

yet.

Am7 F6 C G Am7 F6

Some - day _ when this _ is o - ver _ we may _ still have _ no

Authorized for use by *Robert Keys*

C Dm7 Am7 F6 C G/B

an - swer. For now it's when I hold her we are

Am7 F6 C Dm7 Fmaj9

clos - er, we are clos - er. we are clos - er,

Dm7 *D.S. 𝄋 al Coda*

we are clos - er.

Coda

Fmaj7 C G Am7 Fmaj7 C

yet. we are clos - er,

Authorized for use by ***Robert Keys***

Am7 G Fmaj9 Csus2 G Am7

we are clos - er. (We have-n't lost it all yet.) we are (We

Csus2 Am7 Gsus4

clos - er, have - n't lost it all yet.) we are

Am9 Dm7/F C(add9) Cmaj9/D Am9 Dm7/F Csus2

clos - er.

Authorized for use by *Robert Keys*